

Cut out the analogue times. Find the matching digital times.
Stick them next to each other in your book.
Hint: There are too many digital times.

What Time Is It?

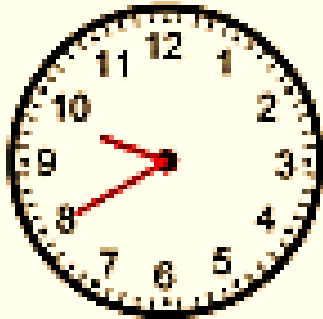

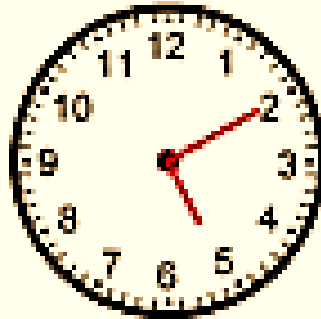

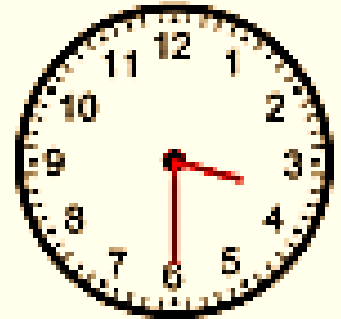

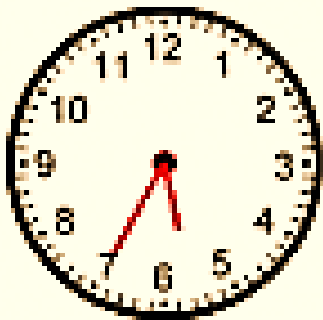

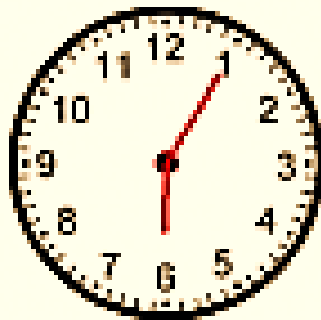

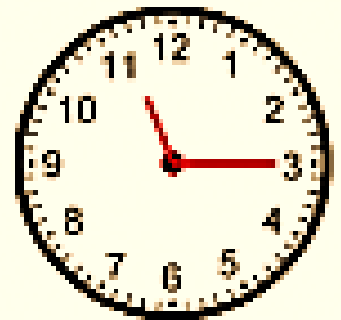

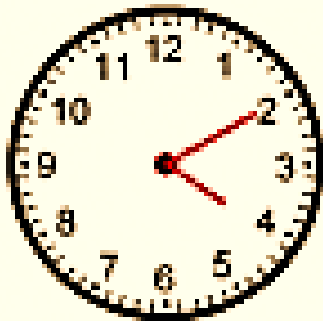

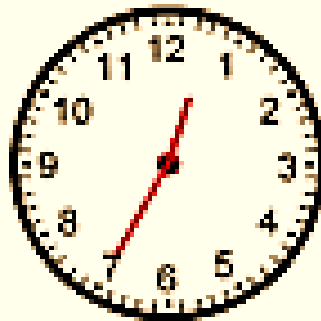

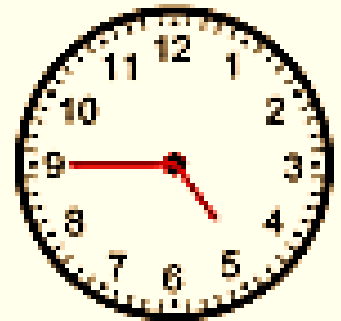

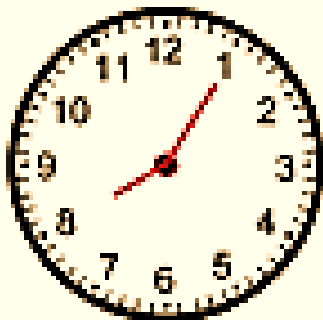

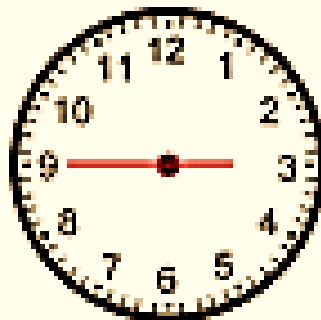

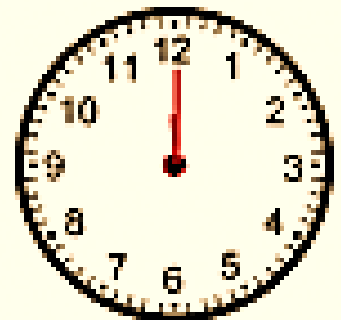

**Cut out the analogue times. Find the matching digital times.
Stick them next to each other in your book.
Hint: There are too many digital times.**

12:00	11:00	2:45
1:00	4:45	3:45
8:05	9:05	7:05
5:45	12:35	1:35
11:15	5:10	4:10
10:15	6:05	5:05
3:30	6:35	5:35
4:30	10:40	9:40